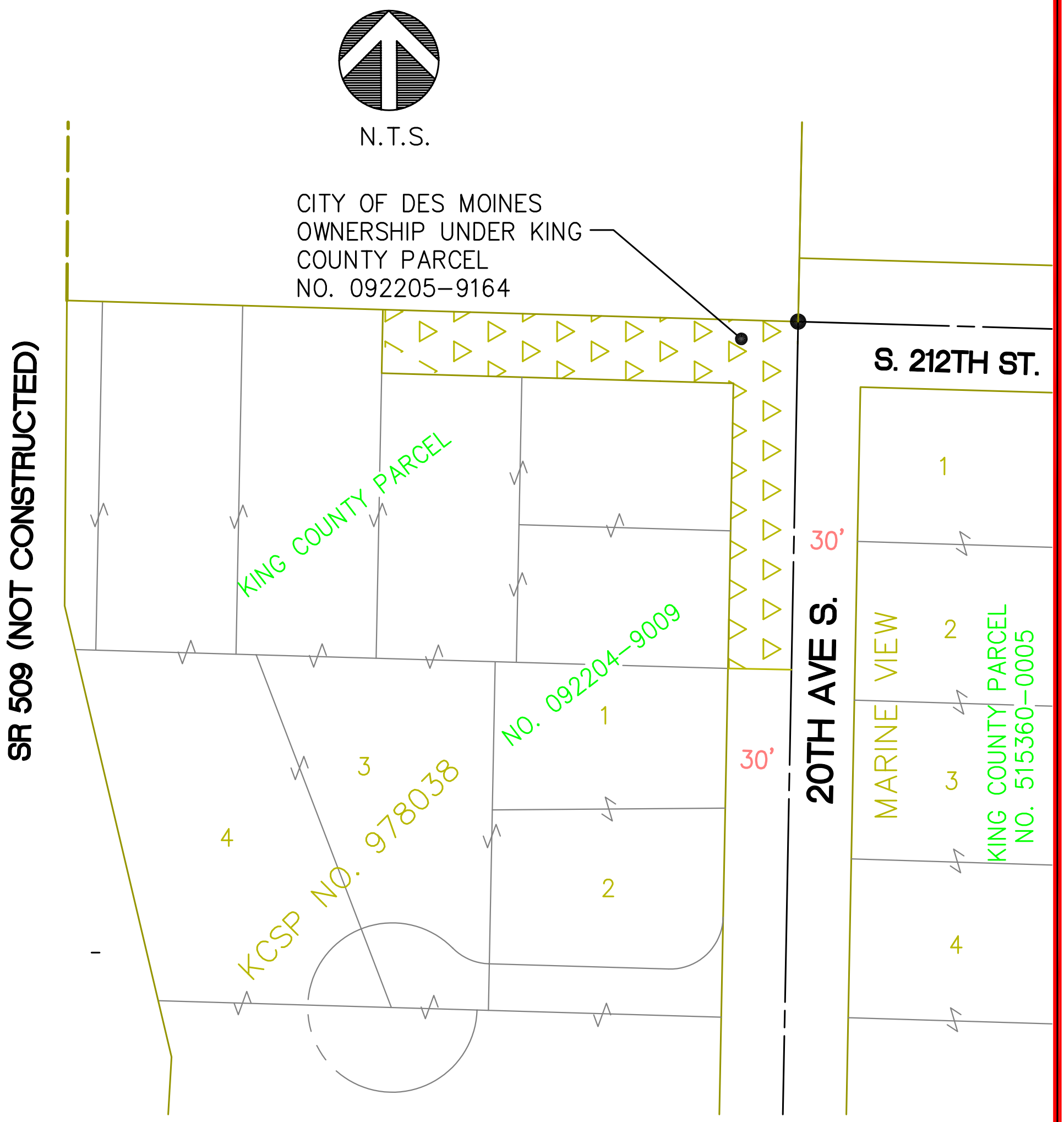

EXHIBIT A
ROAD VACATION

A PORTION OF SW QUARTER, NW QUARTER,
SECTION 09, TOWNSHIP 22 N., RANGE. 4E., W.M.
CITY OF DES MOINES,
KING COUNTY, WASHINGTON

DAVID EVANS
AND ASSOCIATES INC.
415 - 118th Avenue SE
Bellevue Washington 98005-3518
Phone: 425.519.6500

gre 09/26/07 8:11am – F:\MapData\!POS\Incoming\Consultant\DEA\070926 Des Moines Creek Business Park\SVEXPTSE0052_ROAD_VAC.dwg